

**d+b facades**  
OVERCLADDING SPECIALISTS

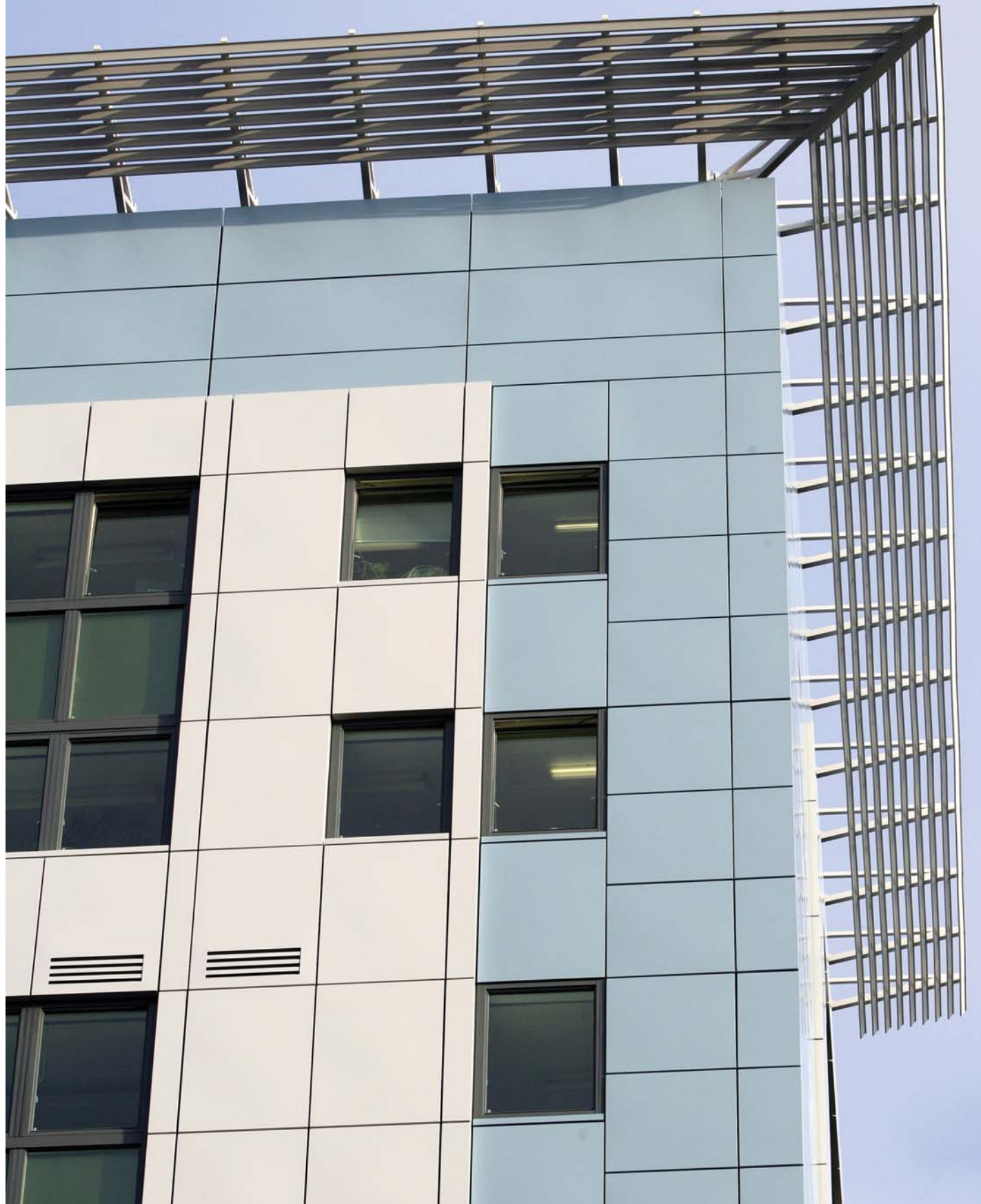

Richmond Building, University of Bradford

Richmond Building, University of Bradford before

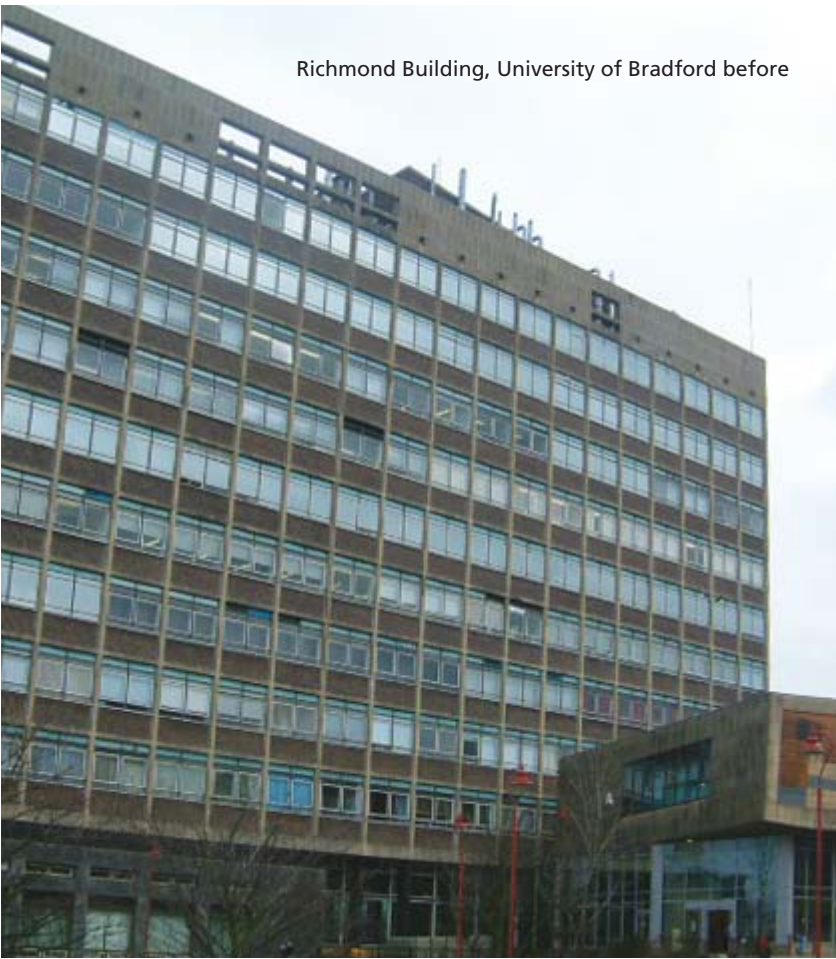

## PROJECT SCOPE

The project comprised design and build of an insulated aluminium rainscreen and replacement windows. Additional works undertaken included brise soleil to the roof and curtain walling to the main fire escape stairwell.

### Client Testimonial

*The service we received was excellent with quality products delivered on time and within budget. We now have the first phase of a modern, energy-efficient building and would have no hesitation in using d+b facades on the subsequent phases. Improvements to the internal environment are equally as dramatic.*

**Clive Wilson,**  
Director of Estates

### REFERENCE CONTACT

Clive Wilson  
Director of Estates  
Department of Estates and Facilities  
University of Bradford  
Richmond Road, Bradford BD7 1DP  
T: 01274 235438  
M: 07714 702463  
E: R.C.Wilson@Bradford.ac.uk

### TYPE OF CONTRACT

Sub-contract to Framework Contractor under JCT Design and Build DOM 2 Form

**CONTRACT VALUE** £1.3m

**PROJECT DURATION** 28 weeks 2005

Richmond Building, University of Bradford after

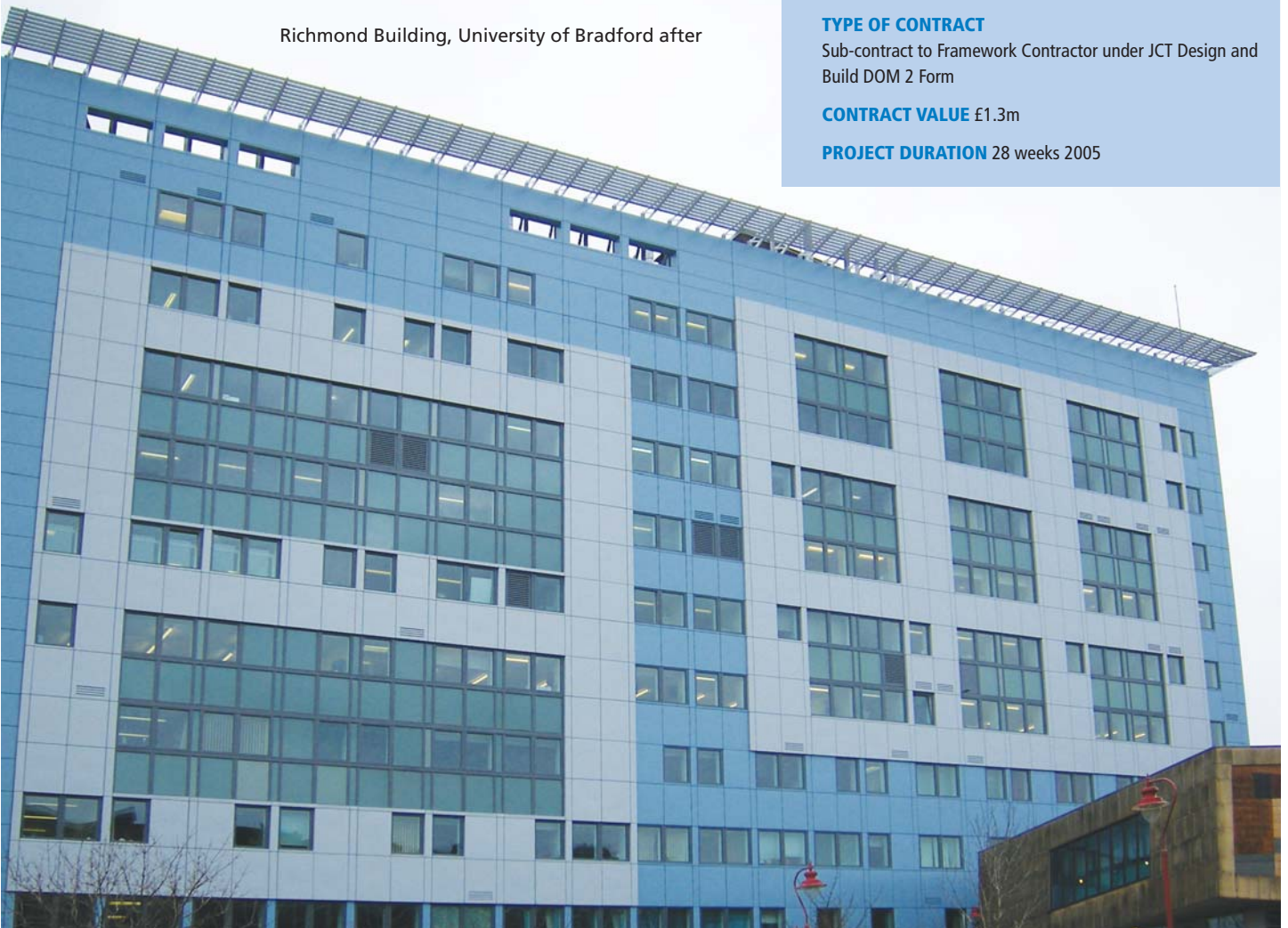



Richmond Building, University of Bradford before



Richmond Building, University of Bradford after

Replacement curtain walling to main fire-escape staircase. This was delivered whilst keeping the staircase fully operational.

before



after

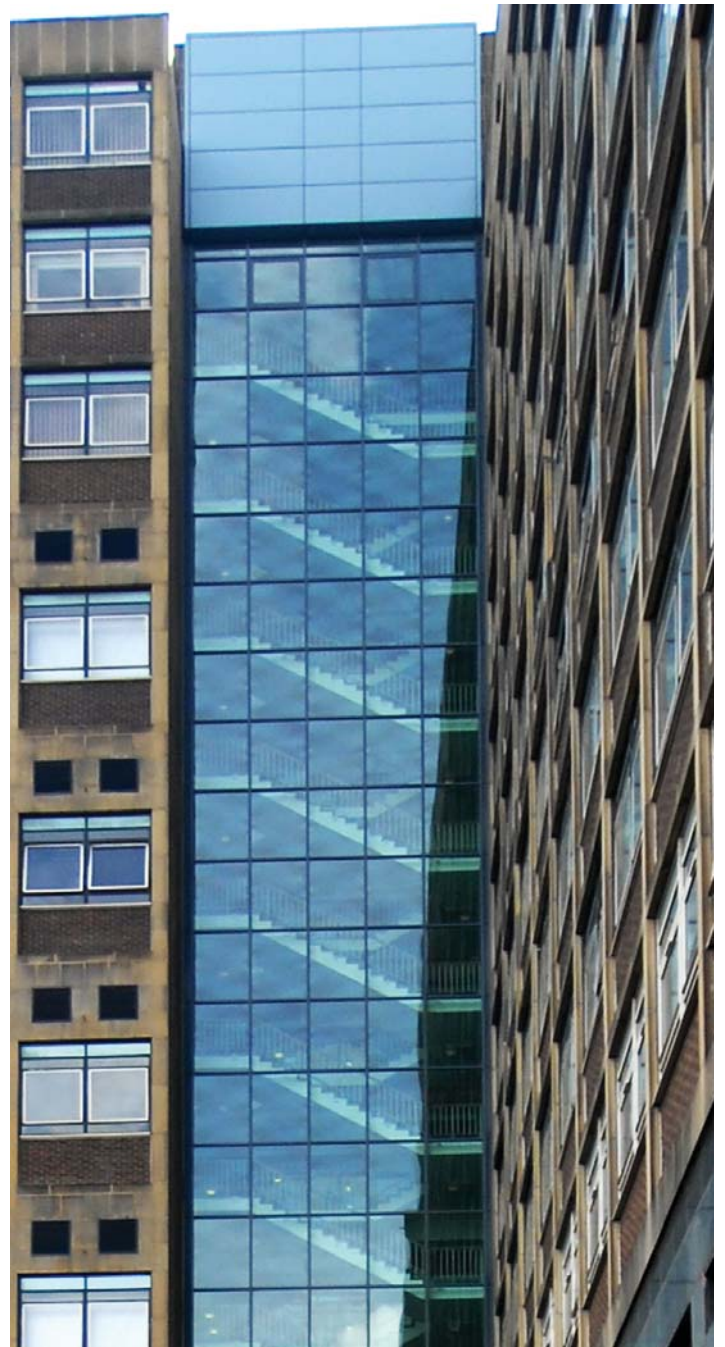

Richmond Building, University of Bradford before



Richmond Building, University of Bradford during

Richmond Building, University of Bradford after

